PREVIEW PREVIEW

Perpetuum Mobile

per il pianoforte

ANDIE HEYER
op. 40

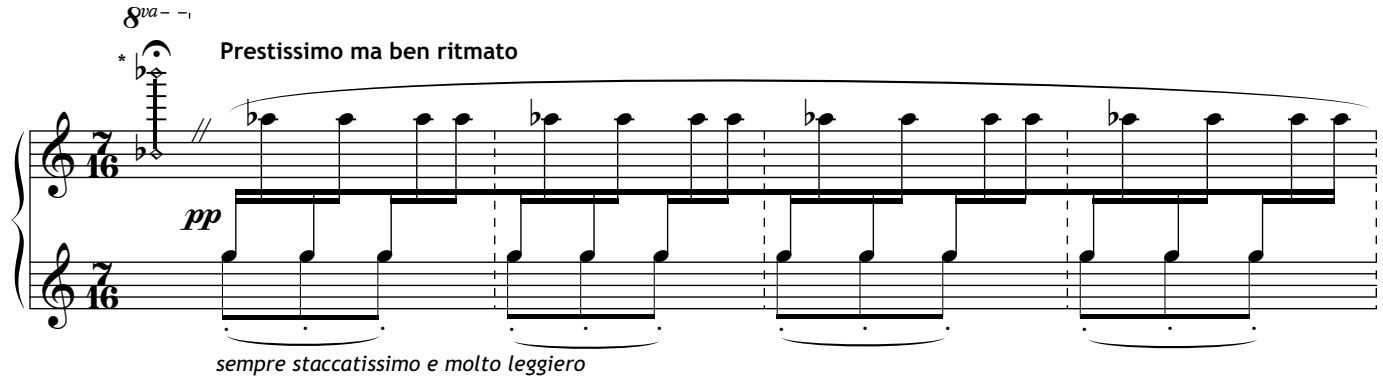

*) Tasten (schwarze) mit den Handflächen stumm niederdrücken und ins mittlere "Sostenuto" Haltepedal nehmen und dieses durchgehend gedrückt halten.

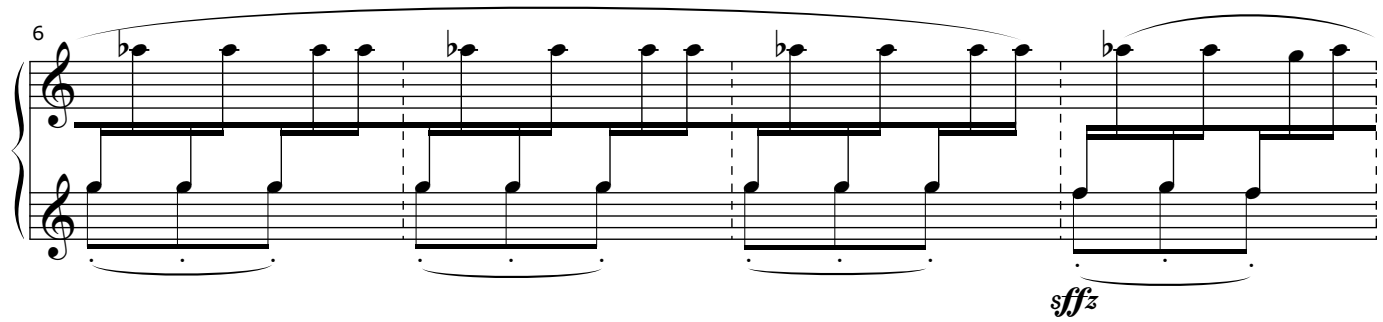

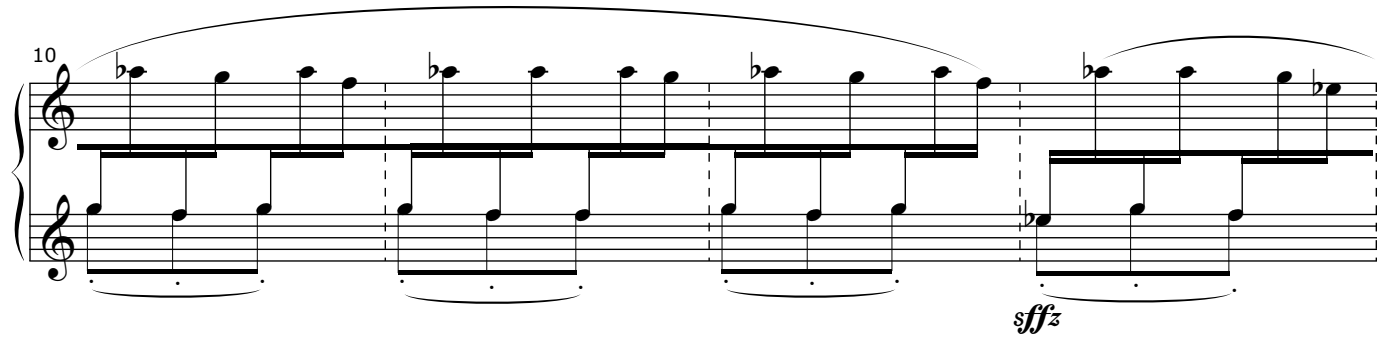

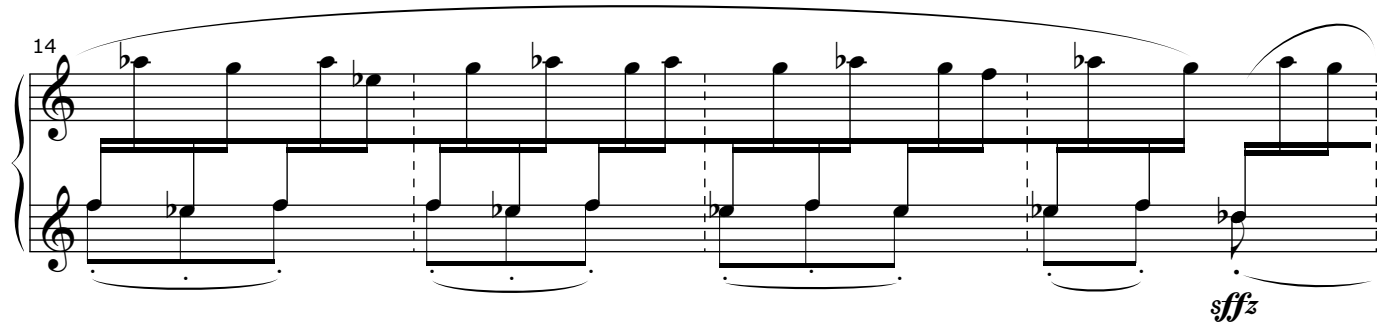

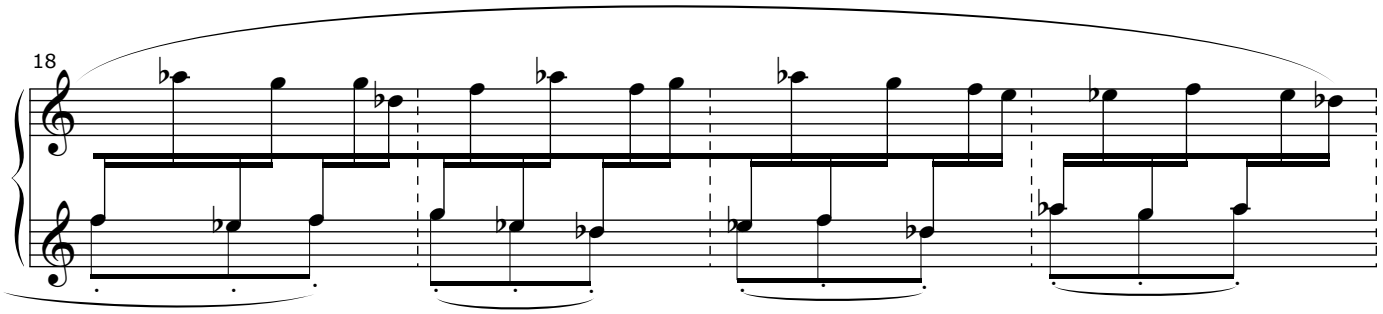

© XI/2008, all rights reserved;

Unauthorized duplication of this document or parts of it is prohibited by Austrian and International Copyright Law

shop.musicaustria.at authorized free sample copy

PREVIEW PREVIEW